



*Hospitalidade
Bispo Belardo
de Macapá*

**ISOLAMENTO LEBBROSI
PRESSO OSPEDALE SAN
(AMILLO E SAN LUIGI
IN MACAPÁ - (BRASILE) -**

AMBULATORIO - OPERAZIONI
RICOVERO UOMINI E DONNE

Progetto :
Dott. Ing. M. V. DeGregorio
Dott. Arch. Renzo Monti

Roma, 4 aprile 1967.

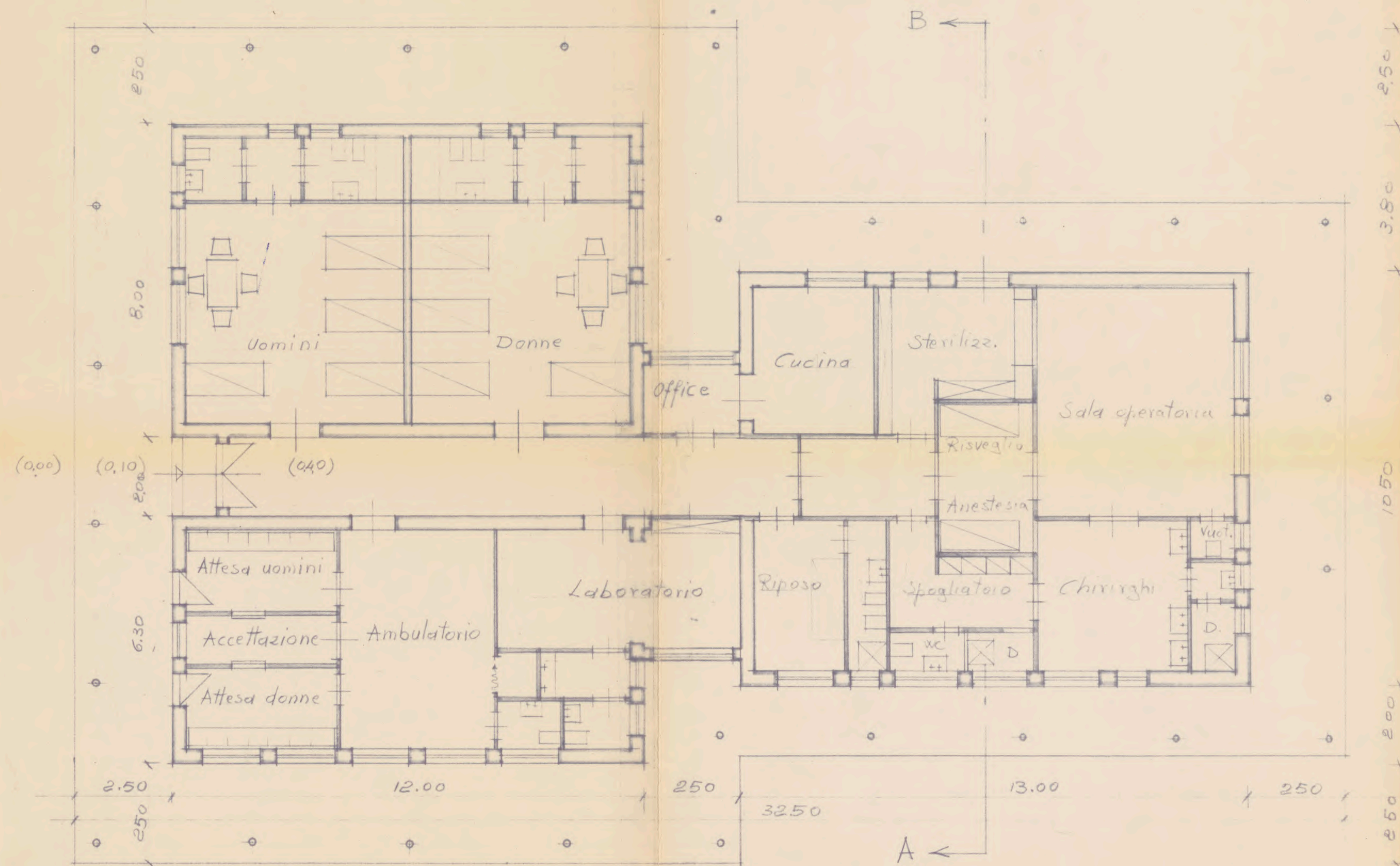

PIANTA PIANO TERRA

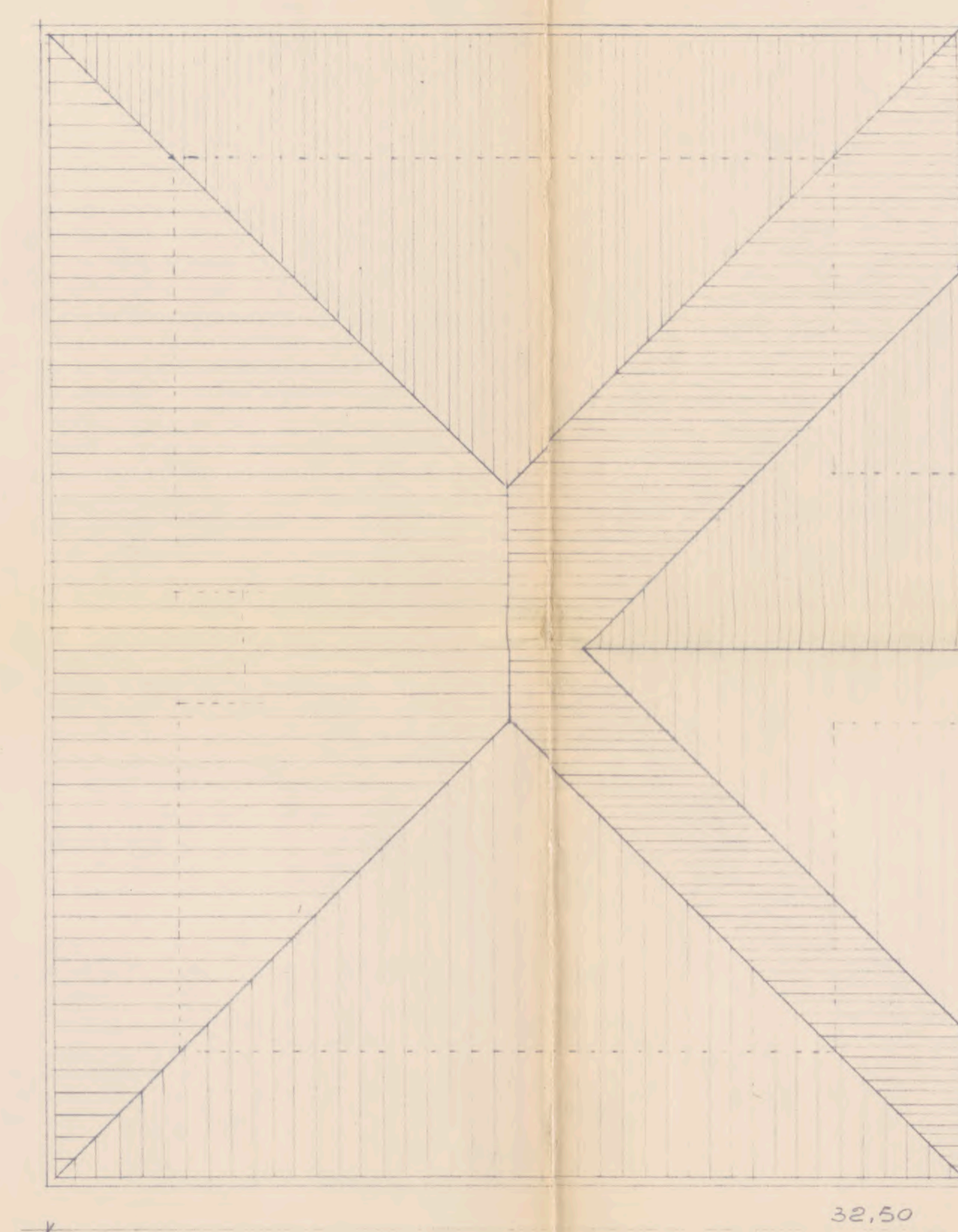

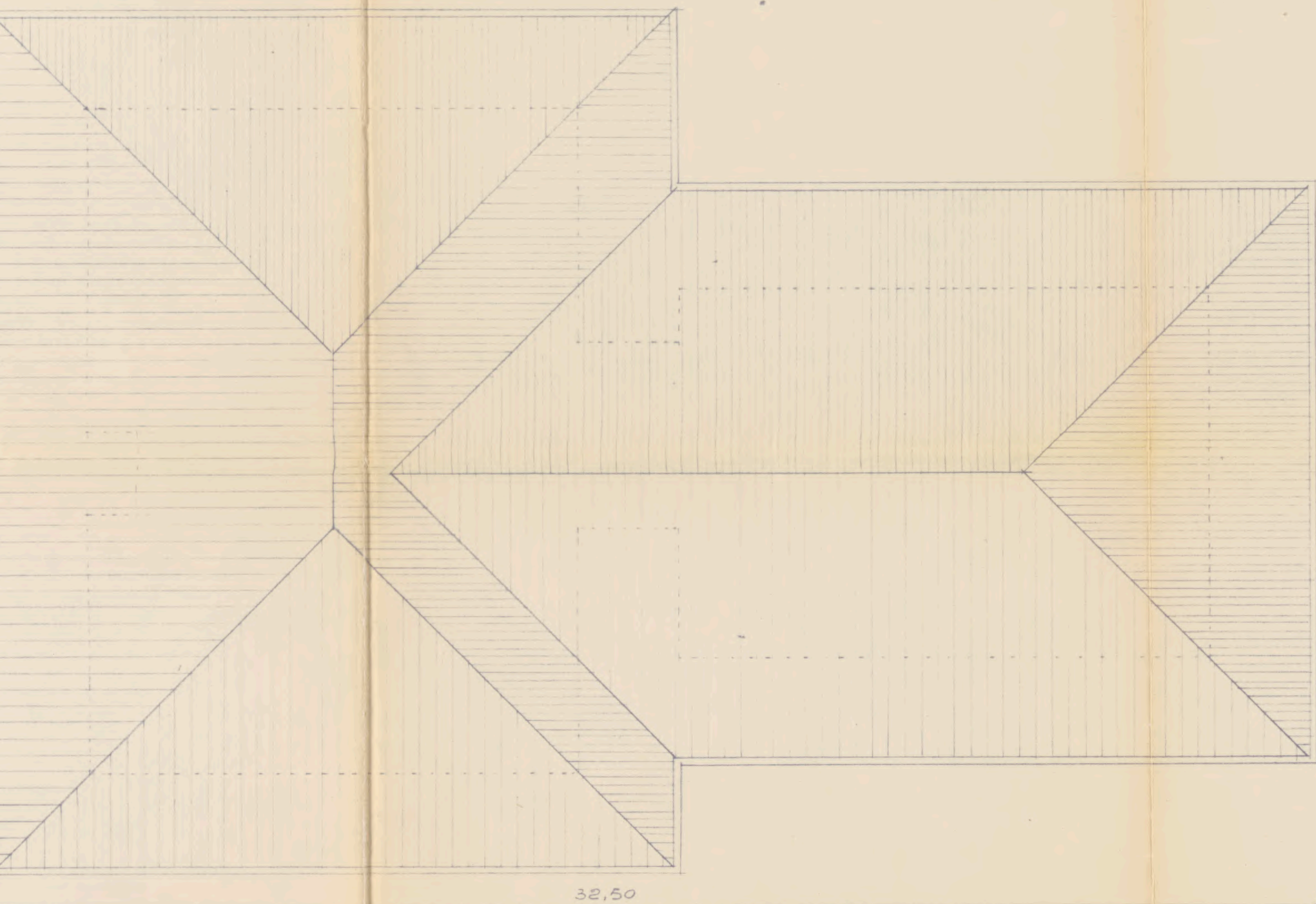

32,50

PIANTA DIANO COPERTURE

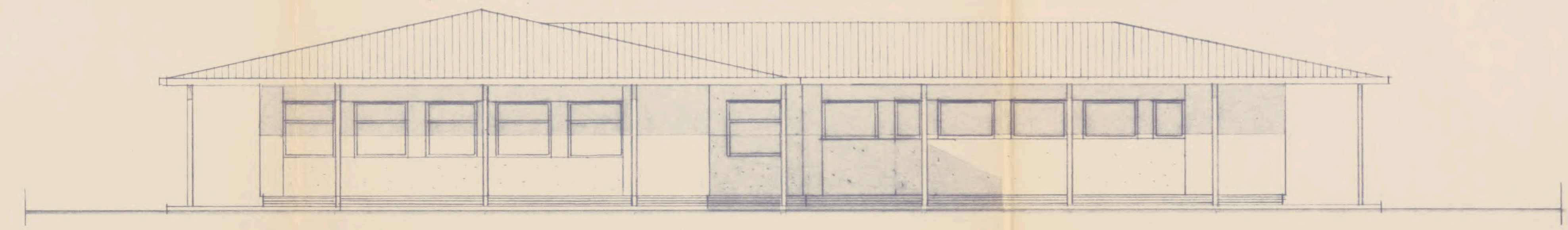

PROSPETTO (A)

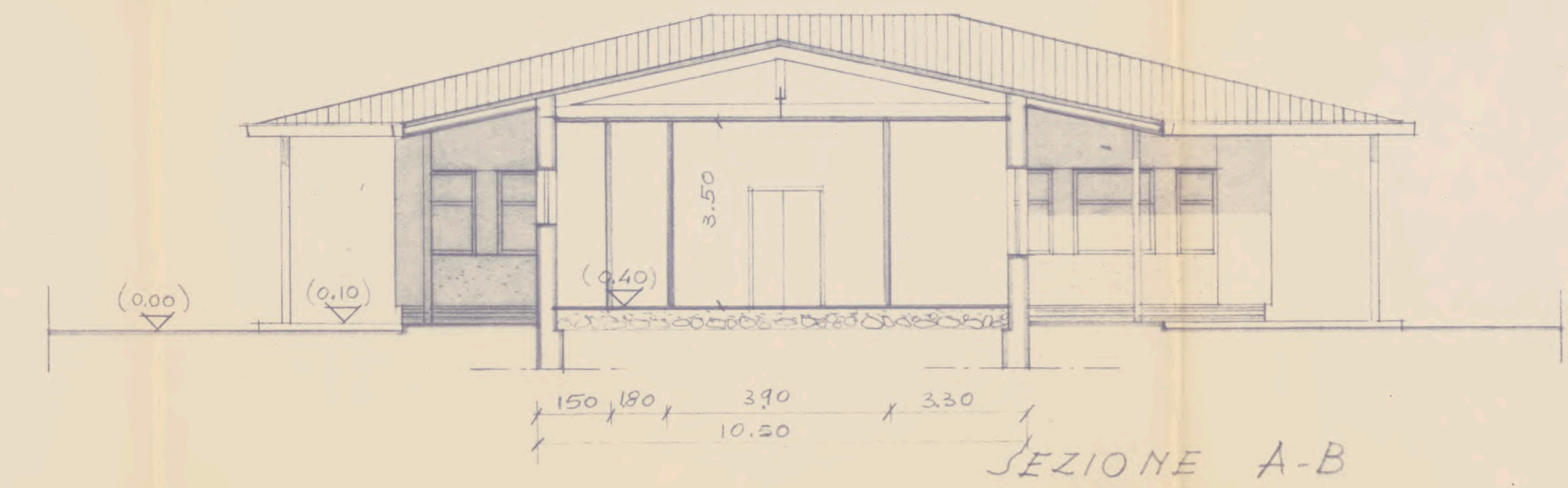

(0,00)

(0,10)

(0,40)

3,50

150 180

390

330

10,50

SEZIONE A-B